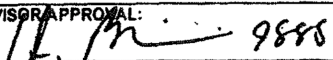

Memphis Police Department Crime Scene Investigation Report

INCIDENT #: 2301003691ME

PAGE: 1 OF 1

1. REPORTING OFFICER Eric Moore		IBM# #1999	CAR# 2338	2. REPORTING OFFICER		IBM#	CAR#
3. DAY/DATE Saturday, January 7, 2023				4. CALL TIME 2321		5. SCENE TIME 0000	
6. LOCATION OF CALL 51 Flicker Street, Memphis, TN							
7. VICTIM (FIRM NAME IF BUSINESS) Tyre Nichols				DATE OF BIRTH 06-05-1993		8. SEX M	9. RACE B
						10. AGE 29	
11. RESIDENCE/BUSINESS ADDRESS [REDACTED], Memphis, TN						12. PHONE NUMBER (000)000-0000	
13. SUPERVISOR REQUESTING SERVICES Lt. D. Smith				IBM # 2854	CAR # 2901	14. DISTRICT 500	
15. BUREAU Scorpion Team							
16. VEHICLE INVOLVED		MAKE	MODEL	LICENSE NUMBER		STATE	VEHICLE YEAR
(16 cont.)		COLOR	VIN#			ADDITIONAL VEHICLE(S) YES <input type="checkbox"/> NO <input checked="" type="checkbox"/>	
17. PHOTOS YES <input checked="" type="checkbox"/> NO <input type="checkbox"/>				DIGITAL FRAME #: 1 THRU 4		18. SKETCH YES <input type="checkbox"/> NO <input checked="" type="checkbox"/>	
19. SCENE PROCESSED FOR:		EQUIPMENT USED:					
PHYSICAL EVIDENCE YES <input checked="" type="checkbox"/> NO <input type="checkbox"/>		<input type="checkbox"/> BLACK POWDER		<input type="checkbox"/> S.P.R.		<input type="checkbox"/> METAL DETECTOR	
		<input type="checkbox"/> MAGNETIC POWDER		<input type="checkbox"/> G.S.R.		<input type="checkbox"/> CRIME SITE	
		<input type="checkbox"/> D F O		<input type="checkbox"/> A.L.S.		<input type="checkbox"/> CRYSTAL VIOLET	
LATENT PRINTS OBTAINED YES <input type="checkbox"/> NO <input checked="" type="checkbox"/>		<input type="checkbox"/> FLUORESCENT DYE		<input type="checkbox"/> HANDSCOPE HSX 5000		<input type="checkbox"/> CYANOACRYLATE	
		<input type="checkbox"/> HEXANE		<input type="checkbox"/> DENTAL STONE CAST		<input type="checkbox"/> TEMPERATURE GAUGE	
ITEMS TAKEN TO CRIME LAB YES <input type="checkbox"/> NO <input checked="" type="checkbox"/>		<input type="checkbox"/> NINHYDRIN		<input type="checkbox"/> FLUID SAMPLE		<input type="checkbox"/> MEASURING DEVICE	
		<input type="checkbox"/> OTHER:		<input type="checkbox"/> DNA SWAB SAMPLE			
20. OTHER RELATED INCIDENT #'S: CAD#: P230072328							
21. SCENE EVIDENCE COLLECTED Receipt #: 230100551							
22. NARRATIVE: Crime Scene Investigation (CSI) Moore was requested for photographs and the collection of evidence at 51 Flicker Street (Scorpion Team Building) on a Simple Assault was the suspect. CSI Moore observed on the scene. -Evidence #1: Black Taser cartridge; wire wrapped around the taser cartridge; one grey prong CSI took photographs without and with Evidence Placard. CSI collected items. CSI tagged evidence at 201 Poplar MPD Property and Evidence.							
SUPERVISOR APPROVAL: 				PROPERTY RECEIPT NUMBER: Receipt #: 230100551			

CRIME SCENE PERSONNEL LOG

REPORT # 2300003691

CAD # P230072325

RECORDING OFFICER: _____

IBM _____ CAR _____ BWC / ICV _____

LOCATION 51 Flicker Street

~~SUSPECT~~
VICTIM Tyre Nichols

DATE 01-07-2023

REPORTING OFFICER: _____

IBM _____ CAR _____ BWC / ICV _____

UNIFORM PATROL

FELONY RESPONSE

(Circle: one, none or both)

MAJ. _____ IBM _____ CAR _____ BWC / ICV _____

MAJ. _____ IBM _____ CAR _____ BWC _____

SCENE LT. _____ IBM _____ CAR _____ BWC / ICV _____

LT. _____ IBM _____ CAR _____ BWC _____

LT. D. Smith IBM 2854 CAR 2901 BWC / ICV _____

SGT. _____ IBM _____ CAR _____ BWC _____

1. _____ IBM _____ CAR _____ BWC / ICV _____

SGT. _____ IBM _____ CAR _____ BWC _____

2. _____ IBM _____ CAR _____ BWC / ICV _____

SGT. _____ IBM _____ CAR _____ BWC _____

3. _____ IBM _____ CAR _____ BWC / ICV _____

SGT. _____ IBM _____ CAR _____ BWC _____

4. _____ IBM _____ CAR _____ BWC / ICV _____

BUREAU: _____

5. _____ IBM _____ CAR _____ BWC / ICV _____

MAJ. _____ IBM _____ CAR _____ BWC _____

6. _____ IBM _____ CAR _____ BWC / ICV _____

LT. _____ IBM _____ CAR _____ BWC _____

7. _____ IBM _____ CAR _____ BWC / ICV _____

SGT. _____ IBM _____ CAR _____ BWC _____

8. _____ IBM _____ CAR _____ BWC / ICV _____

SGT. _____ IBM _____ CAR _____ BWC _____

9. _____ IBM _____ CAR _____ BWC / ICV _____

SGT. _____ IBM _____ CAR _____ BWC _____

10. _____ IBM _____ CAR _____ BWC / ICV _____

SGT. _____ IBM _____ CAR _____ BWC _____

CRIME SCENE

FIRE DEPT/AMBULANCE

MAJ. _____ IBM _____ CAR _____ BWC _____

FDA UNIT _____

LT. _____ IBM _____ CAR _____ BWC _____

PARAMEDIC _____

1. E. Moore IBM 1999 CAR 2338 BWC

EMT _____

2. _____ IBM _____ CAR _____ BWC _____

BODY REMOVAL UNIT

3. _____ IBM _____ CAR _____ BWC _____

UNIT NUMBER _____

4. _____ IBM _____ CAR _____ BWC _____

ATTENDANT _____

5. _____ IBM _____ CAR _____ BWC _____

ATTENDANT _____

DUTY CHIEF _____ NOTIFIED Y N MEDICAL EXAMINER UNIT _____

DUTY COLONEL _____ DUTY LTC _____

1/8/2023

Evidence Receipt

Description : Evidence Permanent Assignment Receipt

Entered By : Terrian S Kelsey

Transaction Date : 1/8/2023 12:46:46AM

*Case Number : 2301003691me

Evidence Number : 230100551

Jurisdiction : TNMPD0000

Released By : Moore 1999

Released To : Kelsey 13394

Other Agency ORI :

Associated Numbers :

Barcode : 2301005510001

Property Classification : General

Category : OTHER

Property Code/ (1) blk taser cartridge

Description :

Description : (1) blk taser cartridge

Make :

Model :

Serial :

Narcotics Type :

Quantity :

Measure :

Item Status : EVIDENCE

Recovery Location :

Recovery Address : 51 FLICKER STREET
MEMPHIS, TN

Recovery Date : 1/8/2023 12:10:00AM

Recovery Officer : 1999 - Moore, Eric C

Barcode : 2301005510002

Property Classification : General

Category : OTHER

Property Code/ (1) nickel wire

Description :

Description : (1) nickel wire

Make :

Model :

Serial :

Narcotics Type :

Quantity :

Measure :

Item Status : EVIDENCE

Recovery Location :

Recovery Address : 51 FLICKER STREET
MEMPHIS, TN

Recovery Date : 1/8/2023 12:10:00AM

Recovery Officer : 1999 - Moore, Eric C

002271

MEMPHIS POLICE DEPARTMENT
CRIME SCENE INVESTIGATIONS

R&I #: 2301003691ME

DATE: 01-07-2023

LOCATION: 51 Flicker St

LOCATION #2: _____

OFFENSE: Simple Assault

VICTIM: Tyre Nichols

SEX/RACE: M/B: CSI CAD #: P230072328

OFFICER: CSI E. Moore #1999 VAN #2338



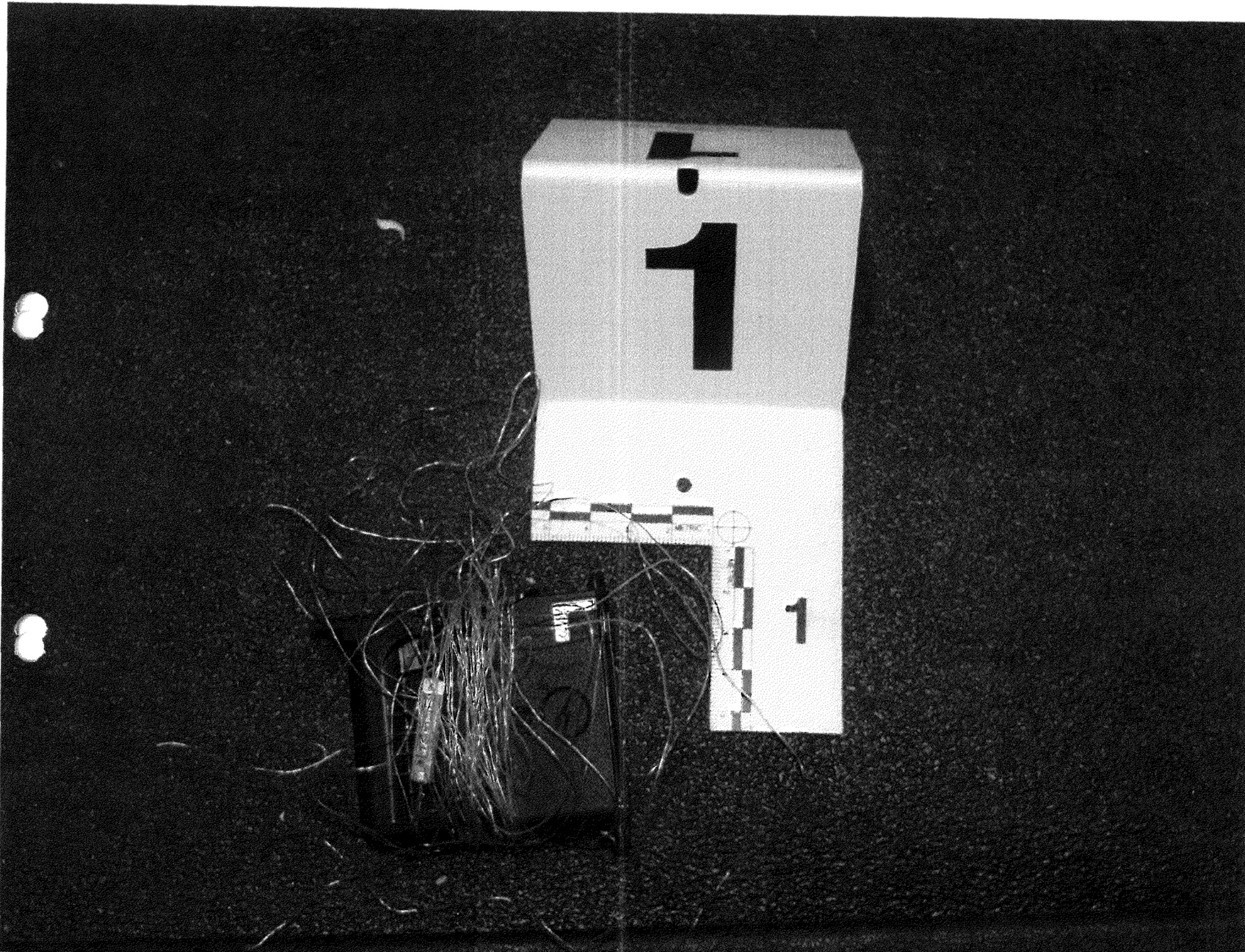

**END
OF
SCENE**